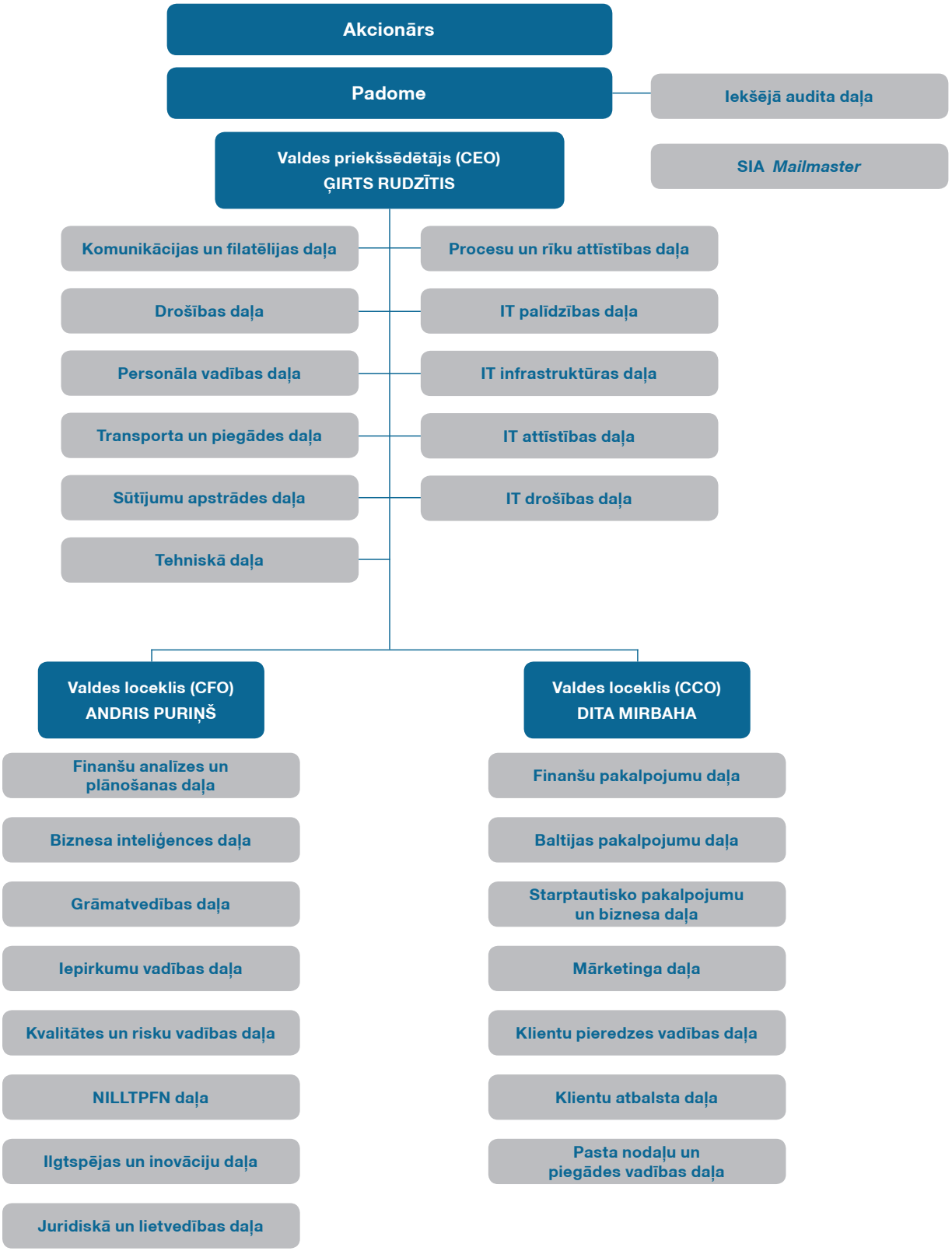VAS *Latvijas Pasts* organizatoriskā struktūra no 14.01.2025.